

Sabā ŞARKI AKSAK SEMAİ TENNİ B.

SA BÂ GİT TÂ

HA Rİ Nİ YÂ

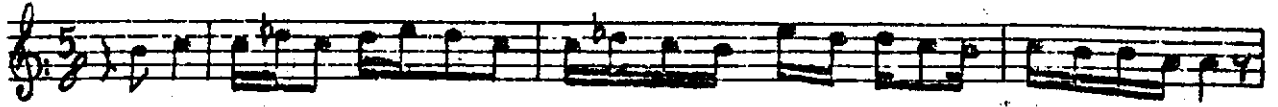

RE VAR GİR YÂ RE VAR GİR

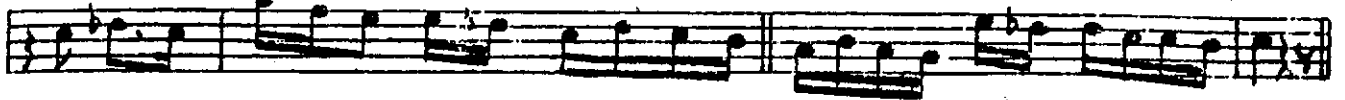

BE NİM HA LİM DEN OL ŞÜ HA HA BER

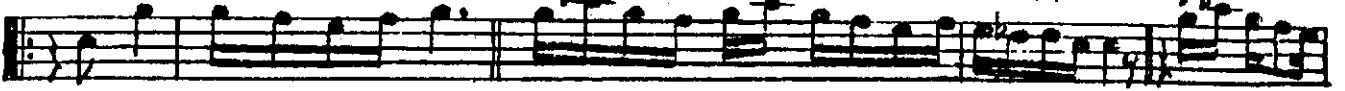

VIR AH HA BER VIR HA BER VAK

(Miyân)



SE HER DE İT Tİ GİM FER YÂ

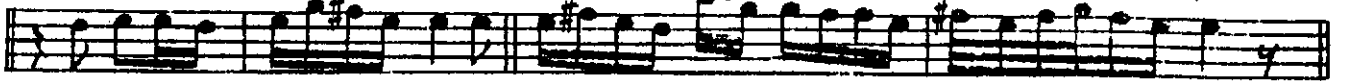

DI BİL DİR YÂ DI BİL DİR A NA

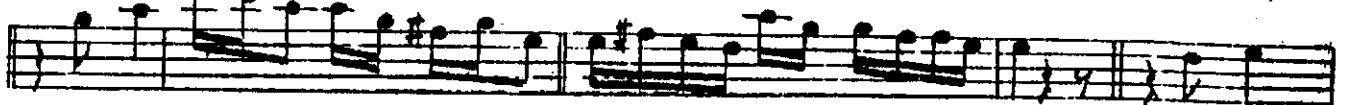

A ŞİK Lİ BİN ÇOK TAN BE Rİ

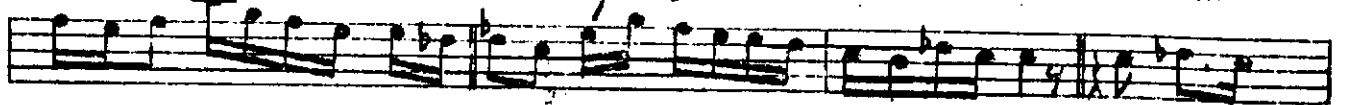

DİR AH BE Rİ DİR İ BER SE VAS Lİ

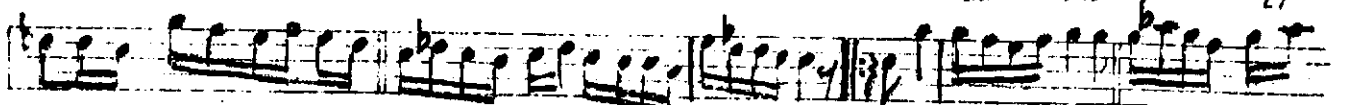

LA ŞÂ DÂN YE Rİ DİR AN YE Rİ DİR

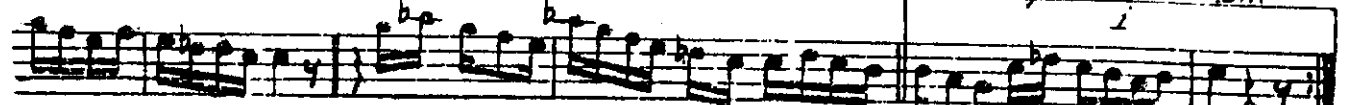

YE Rİ DİR ARA NAĞMESİ



Sabâ git tâ harîmî yâre var gir
Benim hâllenden ol şüha haber vir
Seherde ittigin feryâdı bildir

Nakarât

Anâ aşkıgım çokdan beridir
İlerse vasilile şadân yeridir

Akar dâim gözümde eşki âlim
Yok artık çekmeye hasret mecâlim
Sozâyı şefkatım şûride hâlim

Fyzan